

SHEET KEYNOTES

- 1 STRUCTURAL EXTERIOR GLAZING SYSTEM
- 2 STEEL STRUCTURAL COLUMNS WITH SPRAYED ON 2 HR FIRE PROTECTION, SEE STRUCT. DWGS FOR SIZE
- 3 CONCRETE SLAB AT BELOW GRADE PARKING LEVEL, SEE STRUCTURAL DRAWINGS FOR THICKNESS
- 4 CONCRETE PODIUM SLAB AT GROUND LEVEL, SEE STRUCTURAL DRAWINGS FOR THICKNESS
- 5 GLAZED ENTRY / EXIT DOOR
- 6 ALUMINUM CLADDING SYSTEM
- 7 RAIN WATER LEADER AND OVERFLOW DRAIN ABOVE CEILING, HORIZONTAL DIRECTION AS SHOWN, SEE PLUMB. DWGS
- 8 RAIN WATER LEADER TO EXTEND 5' BEYOND BLDG. SLAB EDGE, CONNECT TO STORM SEWER. SEE CIVIL DRAWINGS
- 9 OVERFLOW LEADER PIPE, DAYLIGHT THROUGH GLAZING
- 10 STRUCTURAL BRACE FRAME WITH SPRAYED ON 2 HR FIRE PROTECTION, SEE STRUCT. DWGS FOR SIZE
- 11 CONCRETE FILL OVER METAL DECKING WITH SPRAYED ON 2 HR FIRE PROTECTION, SEE STRUCTURAL DRAWINGS
- 12 ELECTRICAL ROOM. SEE ELECTRICAL DRAWINGS FOR EQUIPMENT LAYOUT
- 13 MECHANICAL SHAFTS
- 14 STANDPIPE
- 15 KNOX BOX (KEYBOX) & ERRCS SIGN LOCATE PER FIRE PREVENTION BUREAU REQUIREMENTS
- 16 PASSENGER ELEVATOR CORE, "MACHINE-ROOM-LESS", 4000 LBS. CAPACITY EACH
- 17 TACTILE SIGN COMPLYING WITH CBC SECTION 1013.4 STATING "EXIT"
- 18 TACTILE SIGN COMPLYING WITH CBC SECTION 1013.4 STATING "EXIT ROUTE"
- 19 WALK-OFF MAT
- 20 LINE OF FLOOR ABOVE
- 21 BARRIER GATE ON SPRING HINGES
- 22 2-WAY COMMUNICATION SYSTEM PER CBC 1007.8

WALL TYPES

- W-1 2-HR. RATED SHAFT WALL
REFERENCE: UL DES U419
FULL HGT. TO UNDERSIDE OF STRUCT. ABOVE
- W-2 2-HR. RATED WALL
REFERENCE: UL DES U419
FULL HGT. TO UNDERSIDE OF STRUCT. ABOVE
- W-3 1-HR. RATED WALL
REFERENCE: UL DES U419
FULL HGT. TO UNDERSIDE OF STRUCT. ABOVE
- W-4 1-HR. RATED WALL
REFERENCE: UL DES U409
FULL HGT. TO UNDERSIDE OF STRUCT. ABOVE
- W-5 NON-RATED WALL
FULL HGT. TO UNDERSIDE OF STRUCT. ABOVE

LEGEND

- EXTERIOR WALL CURTAIN WALL SYSTEM
- INTERIOR WALL (NON-RATED) REFER TO WALL TYPES ON SHEET A8.1 FOR SPECIFIC WALL CONSTRUCTION
- INTERIOR WALL (RATED) REFER TO WALL TYPES ON SHEET A8.1 FOR SPECIFIC WALL CONSTRUCTION
- W-1 WALL TYPE, SEE SHEET A8.1
- DOOR TYPE DESIGNATION, SEE DOOR SCHEDULE
- WINDOW TYPE DESIGNATION, SEE WINDOW SCHEDULE
- RWL RAIN WATER LEADER TO EXTEND 5' BEYOND BLDG. SLAB EDGE, SEE CIVIL DRAWINGS
- OD OVERFLOW DRAIN DAYLIGHTS AT WALL, SEE ELEVATIONS
- * TACTILE EXIT SIGN
- EXIT ILLUMINATED EXIT SIGN - SEE ELECT. DWGS
- FEC FIRE EXTINGUISHER 2-A: 10-BC IN CABINET. LOCATIONS ARE FOR SHELL ONLY.

GENERAL NOTES

- 1. NOT ALL NOTES APPLY TO THIS SHEET
- 2. ALL INTERIOR DIMENSIONS ARE TO FACE OF STUD UNLESS OTHERWISE NOTED.
- 3. ALL EXTERIOR DIMENSIONS ARE TO OUTSIDE EDGE OF WALL PANEL OR GLAZING SYSTEM UNLESS OTHERWISE NOTED.
- 4. ALL WALLS TO RECEIVE A LEVEL 3 GYPSUM FINISH WITH (2) COATS OF PAINT, MANUFACTURER AND COLOR TO BE SELECTED BY OWNER.
- 5. ALL WALLS TO RECEIVE RUBBER WALL BASE, MANUFACTURER AND COLOR TO BE SELECTED BY OWNER.

NOTE: LEVEL OF EXIT DISCHARGE

5407 STEVENS CREEK BOULEVARD PHASE II
SANTA CLARA, CA

PEERY-ARRILLAGA DEVELOPERS
2450 WATSON COURT
PALO ALTO CA 94303

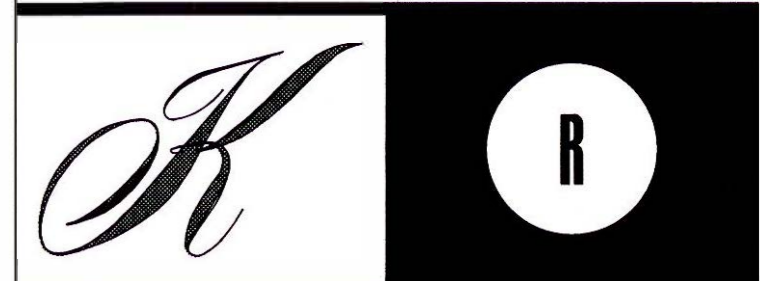

KENNETH RODRIGUES & PARTNERS INC.
445 North Whisman Road, Suite 200
Mountain View, CA 95095-0700

CONSULTANT



KEYMAP

REVISION

04.19.19	BUILDING DEPARTMENT SUBMITTAL SET
06.26.19	1 PLAN CHECK RESPONSE
09.09.19	2 PLAN CHECK #2 RESPONSE
09.27.19	3 PLAN CHECK #3 RESPONSE
11.13.19	4 PLAN CHECK #4 RESPONSE
11.22.19	5 SCOPE COORDINATION

PROJECT NO. 34.641 DATE 04.19.19

DRAWN BY SCALE AS SHOWN

CHECKED BY

FLOOR PLAN 1ST FLR

A2.1

ENLARGED ELECTRICAL ROOM PLAN - LEVELS 2 - 6 1/4" 3

ENLARGED ELECTRICAL ROOM PLAN - LEVEL 1 1/4" 2

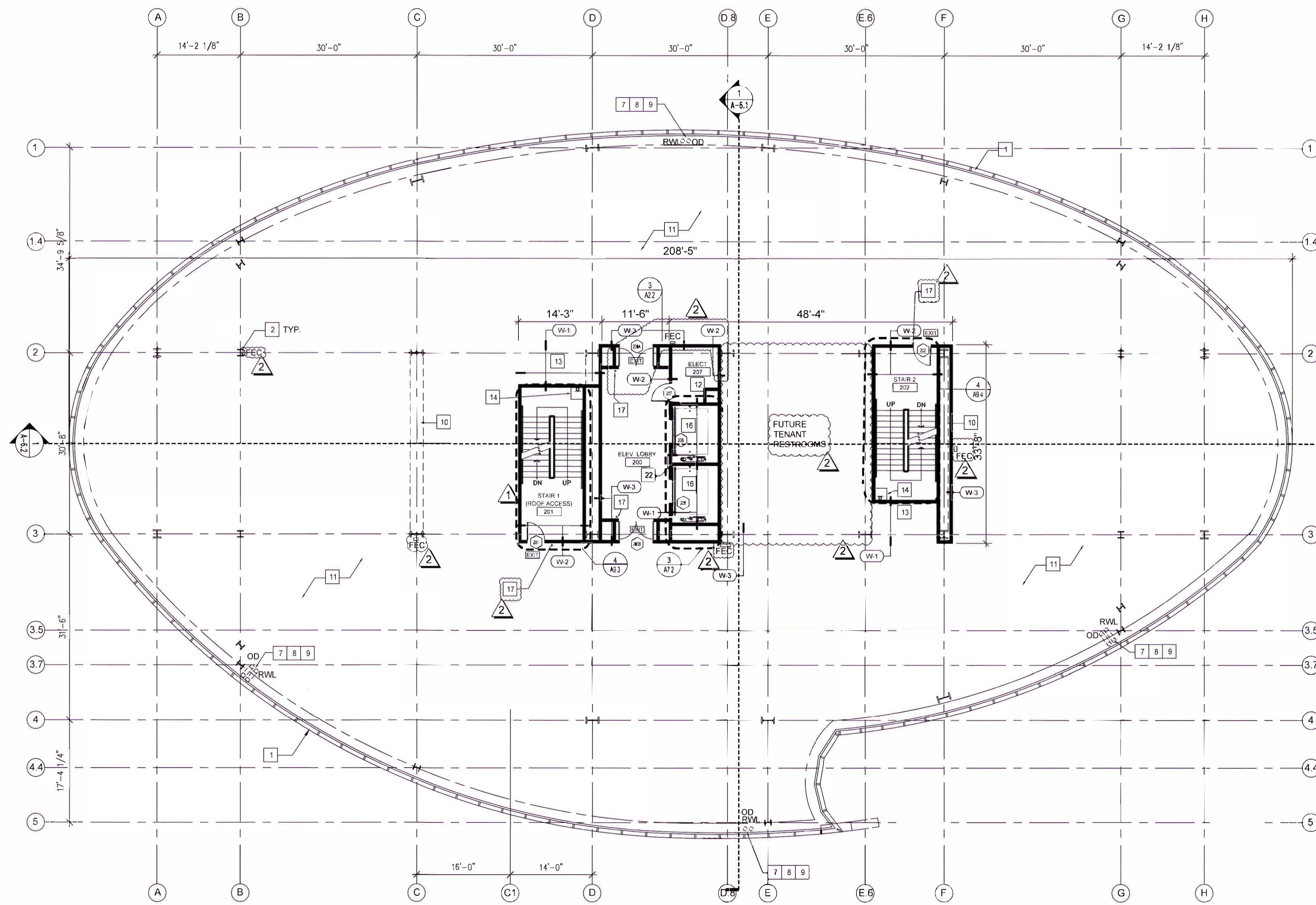

SHEET KEYNOTES

- 1 STRUCTURAL EXTERIOR GLAZING SYSTEM
- 2 STEEL STRUCTURAL COLUMNS WITH SPRAYED ON 2 HR FIRE PROTECTION, SEE STRUCT. DWGS FOR SIZE
- 3 CONCRETE SLAB AT BELOW GRADE PARKING LEVEL, SEE STRUCTURAL DRAWINGS FOR THICKNESS
- 4 CONCRETE PODIUM SLAB AT GROUND LEVEL, SEE STRUCTURAL DRAWINGS FOR THICKNESS
- 5 GLAZED ENTRY / EXIT DOOR
- 6 ALUMINUM CLADDING SYSTEM
- 7 RAIN WATER LEADER AND OVERFLOW DRAIN ABOVE CEILING, HORIZONTAL DIRECTION AS SHOWN, SEE PLUMB. DWGS
- 8 RAIN WATER LEADER TO EXTEND 5' BEYOND BLDG. SLAB EDGE, CONNECT TO STORM SEWER. SEE CIVIL DRAWINGS
- 9 OVERFLOW LEADER PIPE, DAYLIGHT THROUGH GLAZING
- 10 STRUCTURAL BRACE FRAME WITH SPRAYED ON 2 HR FIRE PROTECTION, SEE STRUCT. DWGS FOR SIZE
- 11 CONCRETE FILL OVER METAL DECKING WITH SPRAYED ON 2 HR FIRE PROTECTION, SEE STRUCTURAL DRAWINGS
- 12 ELECTRICAL ROOM, SEE ELECTRICAL DRAWINGS FOR EQUIPMENT LAYOUT
- 13 MECHANICAL SHAFTS
- 14 STANDPIPE
- 15 KNOX BOX (KEYBOX) & ERRCS SIGN, LOCATE PER FIRE PREVENTION BUREAU REQUIREMENTS
- 16 PASSENGER ELEVATOR CORE, "MACHINE-ROOM-LESS", 4000 LBS. CAPACITY EACH
- 17 TACTILE SIGN COMPLYING WITH CBC SECTION 1018.4.4 STATING: "EXIT"
- 18 TACTILE SIGN COMPLYING WITH CBC SECTION 1013.4 STATING: "EXIT ROUTE"
- 19 WALK-OFF MAT
- 20 LINE OF FLOOR ABOVE
- 21 BARRIER GATE ON SPRING HINGES
- 22 2-WAY COMMUNICATION SYSTEM PER CBC 1007.8

WALL TYPES

- W-1 2-HR. RATED SHAFT/WALL REFERENCE: UL 468 FULL HGT. TO UNDERSIDE OF STRUCT. ABOVE
- W-2 2-HR. RATED WALL REFERENCE: UL DES U419 FULL HGT. TO UNDERSIDE OF STRUCT. ABOVE
- W-3 1-HR. RATED WALL REFERENCE: UL U419 FULL HGT. TO UNDERSIDE OF STRUCT. ABOVE
- W-4 1-HR. RATED WALL REFERENCE: UL DES U409 FULL HGT. TO UNDERSIDE OF STRUCT. ABOVE
- W-5 NON-RATED WALL FULL HGT. TO UNDERSIDE OF STRUCT. ABOVE

LEGEND

- EXTERIOR WALL CURTAIN WALL SYSTEM
- INTERIOR WALL (NON-RATED) REFER TO WALL TYPES ON SHEET A8.1 FOR SPECIFIC WALL CONSTRUCTION
- INTERIOR WALL (RATED) REFER TO WALL TYPES ON SHEET A8.1 FOR SPECIFIC WALL CONSTRUCTION
- W-1 WALL TYPE, SEE SHEET A8.1
- DOOR TYPE DESIGNATION, SEE DOOR SCHEDULE
- WINDOW TYPE DESIGNATION, SEE WINDOW SCHEDULE
- RWL RAIN WATER LEADER TO EXTEND 5' BEYOND BLDG. SLAB EDGE, SEE CIVIL DRAWINGS
- OD OVERFLOW DRAIN DAYLIGHTS AT WALL, SEE ELEVATIONS
- * TACTILE EXIT SIGN
- EXIT ILLUMINATED EXIT SIGN - SEE ELECT. DWGS
- FEC FIRE EXTINGUISHER 2-A 10-BC IN CABINET, LOCATIONS ARE FOR SHELL ONLY.

GENERAL NOTES

1. NOT ALL NOTES APPLY TO THIS SHEET
2. ALL INTERIOR DIMENSIONS ARE TO FACE OF STUD UNLESS OTHERWISE NOTED.
3. ALL EXTERIOR DIMENSIONS ARE TO OUTSIDE EDGE OF WALL PANEL OR GLAZING SYSTEM UNLESS OTHERWISE NOTED.
4. ALL WALLS TO RECEIVE A LEVEL 3 GYPSUM FINISH WITH (2) COATS OF PAINT, MANUFACTURER AND COLOR TO BE SELECTED BY OWNER.
5. ALL WALLS TO RECEIVE RUBBER WALL BASE, MANUFACTURER AND COLOR TO BE SELECTED BY OWNER.

5407 STEVENS CREEK BOULEVARD PHASE II
 SANTA CLARA, CA

PEERY-ARRILLAGA DEVELOPERS
 2450 WATSON COURT
 PALO ALTO CA 94303



KENNETH RODRIGUES & PARTNERS, INC.
 445 North Whisman Road, Suite 200
 Mountain View, CA 95095-0700

CONSULTANT



KEYMAP

REVISION

- 04.19.19 BUILDING DEPARTMENT SUBMITTAL SET
- 06.26.19 1 PLAN CHECK RESPONSE
- 09.09.19 2 PLAN CHECK #2 RESPONSE
- 09.27.19 3 PLAN CHECK #3 RESPONSE
- 11.13.19 4 PLAN CHECK #4 RESPONSE
- 11.22.19 5 SCOPE COORDINATION

PROJECT NO. 34.641 DATE 04.19.19
 DRAWN BY SCALE AS SHOWN
 CHECKED BY

FLOOR PLAN 2ND FLR

A2.2

© 2019 KENNETH RODRIGUES & PARTNERS, INC.

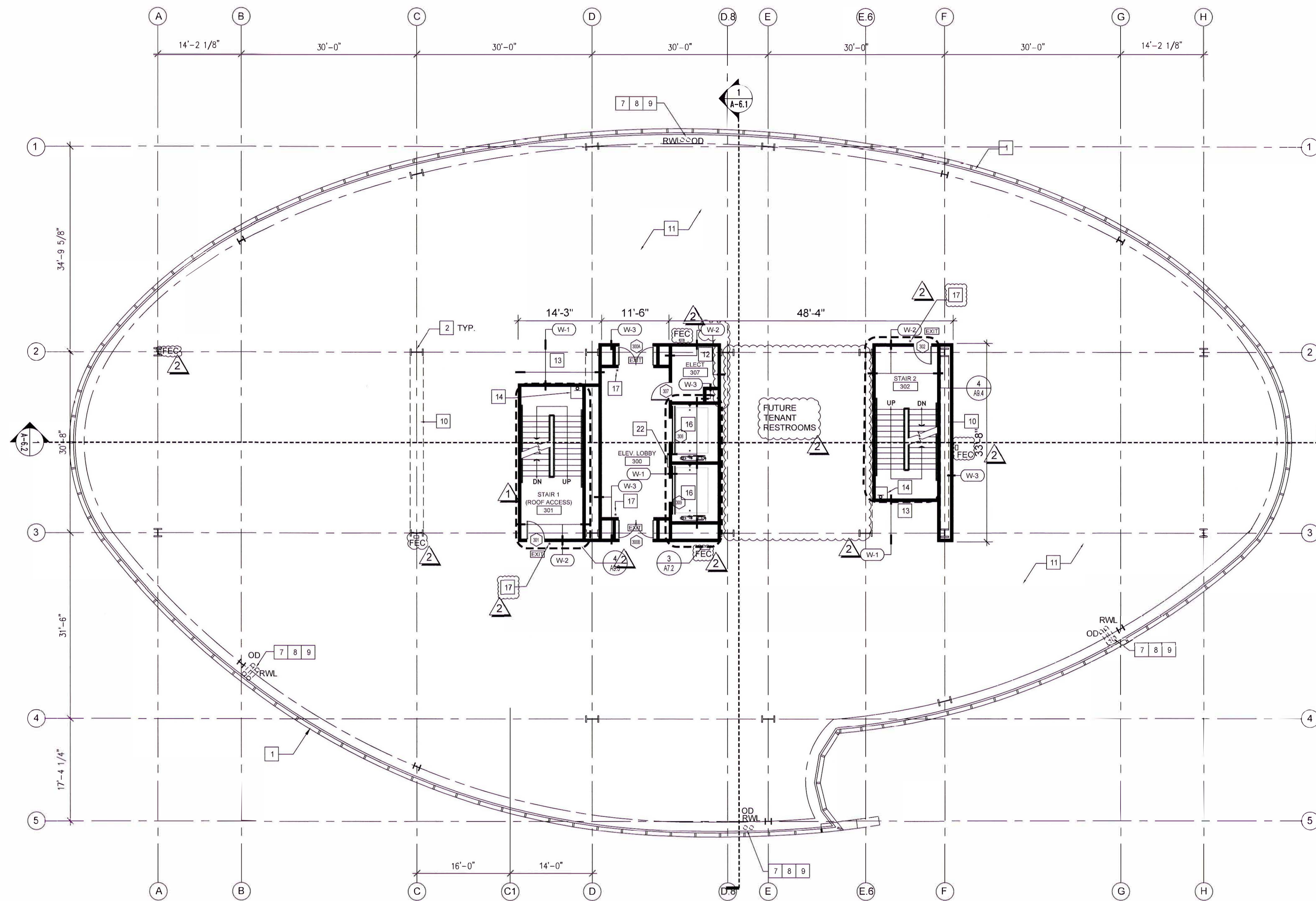

SHEET KEYNOTES

- 1 STRUCTURAL EXTERIOR GLAZING SYSTEM
- 2 STEEL STRUCTURAL COLUMNS WITH SPRAYED ON 2 HR FIRE PROTECTION. SEE STRUCT. DWGS FOR SIZE.
- 3 CONCRETE SLAB AT BELOW GRADE PARKING LEVEL. SEE STRUCTURAL DRAWINGS FOR THICKNESS.
- 4 CONCRETE PODIUM SLAB AT GROUND LEVEL. SEE STRUCTURAL DRAWINGS FOR THICKNESS.
- 5 GLAZED ENTRY / EXIT DOOR
- 6 ALUMINUM CLADDING SYSTEM
- 7 RAIN WATER LEADER AND OVERFLOW DRAIN ABOVE CEILING. HORIZONTAL DIRECTION AS SHOWN. SEE PLUMB. DWGS.
- 8 RAIN WATER LEADER TO EXTEND 5' BEYOND BLDG. SLAB EDGE. CONNECT TO STORM SEWER. SEE CIVIL DRAWINGS.
- 9 OVERFLOW LEADER PIPE. DAYLIGHT THROUGH GLAZING.
- 10 STRUCTURAL BRACE FRAME WITH SPRAYED ON 2 HR FIRE PROTECTION. SEE STRUCT. DWGS FOR SIZE.
- 11 CONCRETE FILL OVER METAL DECKING WITH SPRAYED ON 2 HR FIRE PROTECTION. SEE STRUCTURAL DRAWINGS.
- 12 ELECTRICAL ROOM. SEE ELECTRICAL DRAWINGS FOR EQUIPMENT LAYOUT.
- 13 MECHANICAL SHAFTS
- 14 STANDPIPE
- 15 KNOX BOX (KEYBOX) & ERRCS SIGN LOCATE PER FIRE PREVENTION BUREAU REQUIREMENTS.
- 16 PASSENGER ELEVATOR CORE, "MACHINE-ROOM-LESS", 4000 LBS. CAPACITY EACH.
- 17 TACTILE SIGN COMPLYING WITH CBC SECTION 1013.4 STATING: "EXIT"
- 18 TACTILE SIGN COMPLYING WITH CBC SECTION 1013.4 STATING: "EXIT ROUTE"
- 19 WALK-OFF MAT
- 20 LINE OF FLOOR ABOVE
- 21 BARRIER GATE ON SPRING HINGES
- 22 2-WAY COMMUNICATION SYSTEM PER CBC 1007.8

WALL TYPES

- W-1 2-HR. RATED SHAF/WALL REFERENCE: UL-488 FULL HGT. TO UNDERSIDE OF STRUCT. ABOVE
- W-2 2-HR. RATED WALL REFERENCE: UL DES U419 FULL HGT. TO UNDERSIDE OF STRUCT. ABOVE
- W-3 1-HR. RATED WALL REFERENCE: UL U419 FULL HGT. TO UNDERSIDE OF STRUCT. ABOVE
- W-4 1-HR. RATED WALL REFERENCE: UL DES U409 FULL HGT. TO UNDERSIDE OF STRUCT. ABOVE
- W-5 NON-RATED WALL FULL HGT. TO UNDERSIDE OF STRUCT. ABOVE

LEGEND

- EXTERIOR WALL CURTAIN WALL SYSTEM
- INTERIOR WALL (NON-RATED) REFER TO WALL TYPES ON SHEET A8.1 FOR SPECIFIC WALL CONSTRUCTION
- INTERIOR WALL (RATED) REFER TO WALL TYPES ON SHEET A8.1 FOR SPECIFIC WALL CONSTRUCTION
- WALL TYPE. SEE SHEET A8.1
- DOOR TYPE DESIGNATION, SEE DOOR SCHEDULE
- WINDOW TYPE DESIGNATION, SEE WINDOW SCHEDULE
- RWL RAIN WATER LEADER TO EXTEND 5' BEYOND BLDG. SLAB EDGE. SEE CIVIL DRAWINGS
- OD OVERFLOW DRAIN DAYLIGHTS AT WALL, SEE ELEVATIONS
- * TACTILE EXIT SIGN
- EXIT ILLUMINATED EXIT SIGN - SEE ELECT. DWGS
- FEC FIRE EXTINGUISHER 2-A 10-BC IN CABINET. LOCATIONS ARE FOR SHELL ONLY.

GENERAL NOTES

- 1. NOT ALL NOTES APPLY TO THIS SHEET
- 2. ALL INTERIOR DIMENSIONS ARE TO FACE OF STUD UNLESS OTHERWISE NOTED.
- 3. ALL EXTERIOR DIMENSIONS ARE TO OUTSIDE EDGE OF WALL PANEL OR GLAZING SYSTEM UNLESS OTHERWISE NOTED.
- 4. ALL WALLS TO RECEIVE A LEVEL 3 GYPSUM FINISH WITH (2) COATS OF PAINT, MANUFACTURER AND COLOR TO BE SELECTED BY OWNER.
- 5. ALL WALLS TO RECEIVE RUBBER WALL BASE, MANUFACTURER AND COLOR TO BE SELECTED BY OWNER.

5407 STEVENS CREEK BOULEVARD PHASE II
 (SANTA CLARA, CA)

PEERY-ARRILLAGA DEVELOPERS
 2450 WATSON COURT
 PALO ALTO CA 94303



KENNETH RODRIGUES & PARTNERS, INC.
 445 North Whisman Road, Suite 200
 Mountain View, CA 95095-0700

CONSULTANT



KEYMAP

REVISION

- 04.19.19 BUILDING DEPARTMENT SUBMITTAL SET
- 06.26.19 1 PLAN CHECK RESPONSE
- 09.09.19 2 PLAN CHECK #2 RESPONSE
- 09.27.19 3 PLAN CHECK #3 RESPONSE
- 11.13.19 4 PLAN CHECK #4 RESPONSE
- 11.22.19 5 SCOPE COORDINATION

PROJECT NO. 34.641 DATE 04.19.19
 DRAWN BY SCALE AS SHOWN
 CHECKED BY

**FLOOR PLAN
 3RD FLR**

A2.3

© 2019 KENNETH RODRIGUES & PARTNERS, INC.

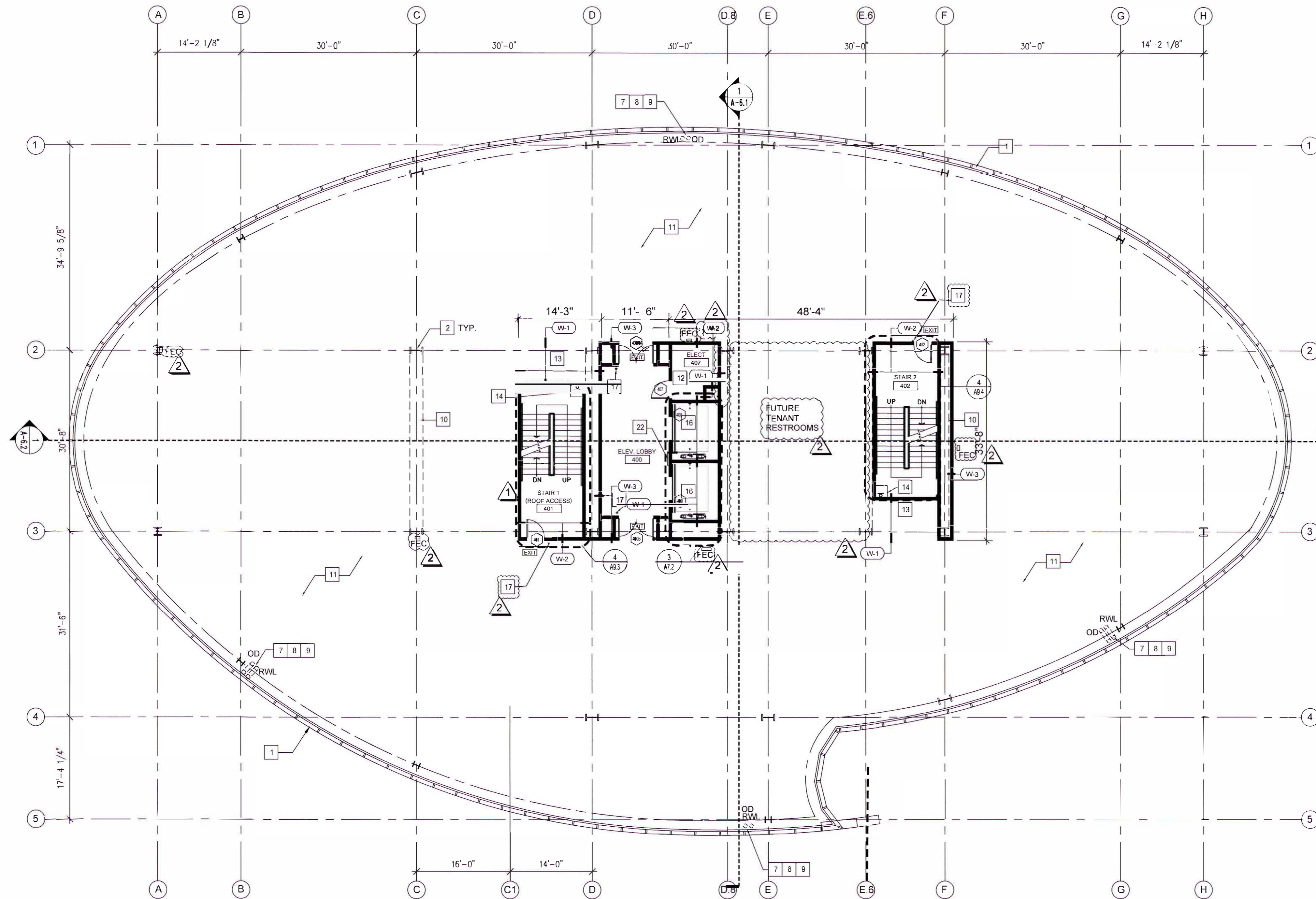

SHEET KEYNOTES

- 1 STRUCTURAL EXTERIOR GLAZING SYSTEM
- 2 STEEL STRUCTURAL COLUMNS WITH SPRAYED ON 2 HR FIRE PROTECTION, SEE STRUCT. DWGS FOR SIZE
- 3 CONCRETE SLAB AT BELOW GRADE PARKING LEVEL, SEE STRUCTURAL DRAWINGS FOR THICKNESS
- 4 CONCRETE PODIUM SLAB AT GROUND LEVEL, SEE STRUCTURAL DRAWINGS FOR THICKNESS
- 5 GLAZED ENTRY / EXIT DOOR
- 6 ALUMINUM CLADDING SYSTEM
- 7 RAIN WATER LEADER AND OVERFLOW DRAIN ABOVE CEILING, HORIZONTAL DIRECTION AS SHOWN, SEE PLUMB DWGS
- 8 RAIN WATER LEADER TO EXTEND 5' BEYOND BLDG. SLAB EDGE, CONNECT TO STORM SEWER. SEE CIVIL DRAWINGS
- 9 OVERFLOW LEADER PIPE, DAYLIGHT THROUGH GLAZING
- 10 STRUCTURAL BRACE FRAME WITH SPRAYED ON 2 HR FIRE PROTECTION, SEE STRUCT. DWGS FOR SIZE
- 11 CONCRETE FILL OVER METAL DECKING WITH SPRAYED ON 2 HR FIRE PROTECTION, SEE STRUCTURAL DRAWINGS
- 12 ELECTRICAL ROOM, SEE ELECTRICAL DRAWINGS FOR EQUIPMENT LAYOUT
- 13 MECHANICAL SHAFTS
- 14 STANDPIPE
- 15 KNOX BOX (KEYBOX) & ERRCS SIGN, LOCATE PER FIRE PREVENTION BUREAU REQUIREMENTS.
- 16 PASSENGER ELEVATOR CORE, "MACHINE-ROOM-LESS", 4000 LBS. CAPACITY EACH.
- 17 TACTILE SIGN COMPLYING WITH CBC SECTION 1013.4 STATING: "EXIT"
- 18 TACTILE SIGN COMPLYING WITH CBC SECTION 1013.4 STATING: "EXIT ROUTE"
- 19 WALK-OFF MAT
- 20 LINE OF FLOOR ABOVE
- 21 BARRIER GATE ON SPRING HINGES
- 22 2-WAY COMMUNICATION SYSTEM PER CBC 1007.8

WALL TYPES

- W-1 2-HR. RATED SHAFT/WALL REFERENCE: UL 468 FULL HGT. TO UNDERSIDE OF STRUCT. ABOVE
- W-2 2-HR. RATED WALL REFERENCE: UL DES U419 FULL HGT. TO UNDERSIDE OF STRUCT. ABOVE
- W-3 1-HR. RATED WALL REFERENCE: UL U419 FULL HGT. TO UNDERSIDE OF STRUCT. ABOVE
- W-4 1-HR. RATED WALL REFERENCE: UL DES U409 FULL HGT. TO UNDERSIDE OF STRUCT. ABOVE
- W-5 NON-RATED WALL FULL HGT. TO UNDERSIDE OF STRUCT. ABOVE

LEGEND

- EXTERIOR WALL CURTAIN WALL SYSTEM
- INTERIOR WALL (NON-RATED) REFER TO WALL TYPES ON SHEET A8.1 FOR SPECIFIC WALL CONSTRUCTION
- INTERIOR WALL (RATED) REFER TO WALL TYPES ON SHEET A8.1 FOR SPECIFIC WALL CONSTRUCTION
- W-1 WALL TYPE, SEE SHEET A8.1
- DOOR TYPE DESIGNATION, SEE DOOR SCHEDULE
- WINDOW TYPE DESIGNATION, SEE WINDOW SCHEDULE
- RWL RAIN WATER LEADER TO EXTEND 5' BEYOND BLDG. SLAB EDGE, SEE CIVIL DRAWINGS
- OD OVERFLOW DRAIN DAYLIGHTS AT WALL, SEE ELEVATIONS
- * TACTILE EXIT SIGN
- EXIT ILLUMINATED EXIT SIGN - SEE ELECT. DWGS
- FEC FIRE EXTINGUISHER 2-A, 10-BCIN CABINET, LOCATIONS ARE FOR SHELL ONLY

GENERAL NOTES

- 1. NOT ALL NOTES APPLY TO THIS SHEET
- 2. ALL INTERIOR DIMENSIONS ARE TO FACE OF STUD UNLESS OTHERWISE NOTED.
- 3. ALL EXTERIOR DIMENSIONS ARE TO OUTSIDE EDGE OF WALL PANEL OR GLAZING SYSTEM UNLESS OTHERWISE NOTED
- 4. ALL WALLS TO RECEIVE A LEVEL 3 GYPSUM FINISH WITH (2) COATS OF PAINT, MANUFACTURER AND COLOR TO BE SELECTED BY OWNER.
- 5. ALL WALLS TO RECEIVE RUBBER WALL BASE, MANUFACTURER AND COLOR TO BE SELECTED BY OWNER.

5407 STEVENS CREEK BOULEVARD PHASE II
SANTA CLARA, CA

PEERY-ARRILLAGA DEVELOPERS
2450 WATSON COURT
PALO ALTO CA 94303

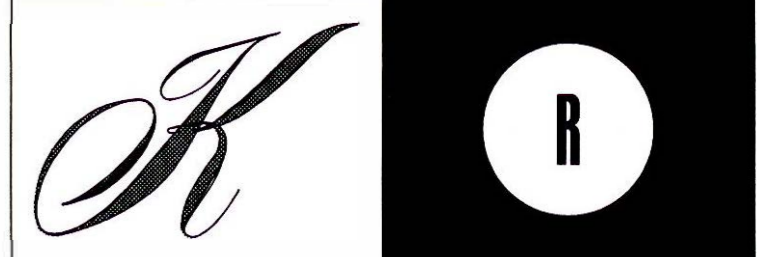

KENNETH RODRIGUES & PARTNERS INC.
445 N. 11th Whisman Road, Suite 200
Mountain View, CA 95095-0700

CONSULTANT



KEYMAP

REVISION

- 04.19.19 BUILDING DEPARTMENT SUBMITTAL SET
- 06.26.19 1 PLAN CHECK RESPONSE
- 09.09.19 2 PLAN CHECK #2 RESPONSE
- 09.27.19 3 PLAN CHECK #3 RESPONSE
- 11.13.19 4 PLAN CHECK #4 RESPONSE
- 11.22.19 5 SCOPE COORDINATION

PROJECT NO. 34.641 DATE 04.19.19
DRAWN BY SCALE AS SHOWN
CHECKED BY

FLOOR PLAN 4TH FLR

A2.4

© 2019 KENNETH RODRIGUES & PARTNERS, INC.

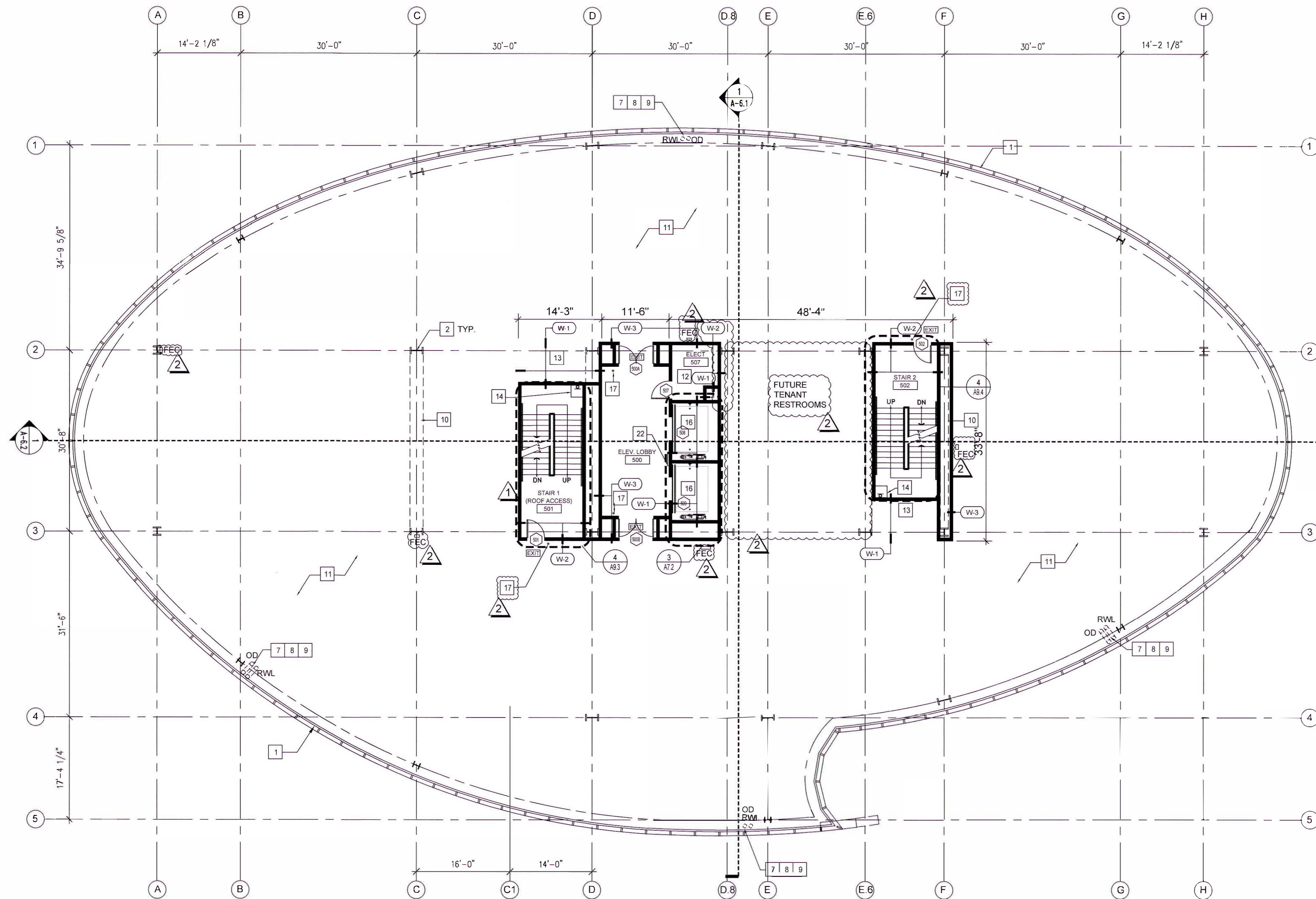

SHEET KEYNOTES

- 1 STRUCTURAL EXTERIOR GLAZING SYSTEM
- 2 STEEL STRUCTURAL COLUMNS WITH SPRAYED ON 2 HR FIRE PROTECTION, SEE STRUCT. DWGS FOR SIZE.
- 3 CONCRETE SLAB AT BELOW GRADE PARKING LEVEL, SEE STRUCTURAL DRAWINGS FOR THICKNESS
- 4 CONCRETE PODIUM SLAB AT GROUND LEVEL, SEE STRUCTURAL DRAWINGS FOR THICKNESS
- 5 GLAZED ENTRY / EXIT DOOR
- 6 ALUMINUM CLADDING SYSTEM
- 7 RAIN WATER LEADER AND OVERFLOW DRAIN ABOVE CEILING, HORIZONTAL DIRECTION AS SHOWN, SEE PLUMB. DWGS.
- 8 RAIN WATER LEADER TO EXTEND 5' BEYOND BLDG. SLAB EDGE, CONNECT TO STORM SEWER. SEE CIVIL DRAWINGS
- 9 OVERFLOW LEADER PIPE, DAYLIGHT THROUGH GLAZING
- 10 STRUCTURAL BRACE FRAME WITH SPRAYED ON 2 HR FIRE PROTECTION, SEE STRUCT. DWGS FOR SIZE
- 11 CONCRETE FILL OVER METAL DECKING WITH SPRAYED ON 2 HR FIRE PROTECTION, SEE STRUCTURAL DRAWINGS
- 12 ELECTRICAL ROOM, SEE ELECTRICAL DRAWINGS FOR EQUIPMENT LAYOUT
- 13 MECHANICAL SHAFTS
- 14 STANDPIPE
- 15 KNOX BOX (KEYBOX) & ERCS SIGN, LOCATE PER FIRE PREVENTION BUREAU REQUIREMENTS
- 16 PASSENGER ELEVATOR CORE, "MACHINE-ROOM-LESS", 4000 LBS. CAPACITY EACH.
- 17 TACTILE SIGN COMPLYING WITH CBC SECTION 1013.4 STATING "EXIT"
- 18 TACTILE SIGN COMPLYING WITH CBC SECTION 1013.4 STATING "EXIT ROUTE"
- 19 WALK-OFF MAT
- 20 LINE OF FLOOR ABOVE
- 21 BARRIER GATE ON SPRING HINGES
- 22 2-WAY COMMUNICATION SYSTEM PER CBC 1007.8

WALL TYPES

- W-1 2-HR. RATED SHAFT WALL
REFERENCE: UL 768
FULL HGT. TO UNDERSIDE OF STRUCT. ABOVE
- W-2 2-HR. RATED WALL
REFERENCE: UL DES U419
FULL HGT. TO UNDERSIDE OF STRUCT. ABOVE
- W-3 1-HR. RATED WALL
REFERENCE: UL U419
FULL HGT. TO UNDERSIDE OF STRUCT. ABOVE
- W-4 1-HR. RATED WALL
REFERENCE: UL DES U409
FULL HGT. TO UNDERSIDE OF STRUCT. ABOVE
- W-5 NON-RATED WALL
FULL HGT. TO UNDERSIDE OF STRUCT. ABOVE

LEGEND

- EXTERIOR WALL
CURTAIN WALL SYSTEM
- INTERIOR WALL (NON-RATED)
REFER TO WALL TYPES ON SHEET A8.1 FOR SPECIFIC WALL CONSTRUCTION
- INTERIOR WALL (RATED)
REFER TO WALL TYPES ON SHEET A8.1 FOR SPECIFIC WALL CONSTRUCTION
- W-1 WALL TYPE, SEE SHEET A8.1
- DOOR TYPE DESIGNATION, SEE DOOR SCHEDULE
- WINDOW TYPE DESIGNATION, SEE WINDOW SCHEDULE
- RWL RAIN WATER LEADER TO EXTEND 5' BEYOND BLDG. SLAB EDGE. SEE CIVIL DRAWINGS
- OD OVERFLOW DRAIN DAYLIGHTS AT WALL, SEE ELEVATIONS
- * TACTILE EXIT SIGN
- EXIT ILLUMINATED EXIT SIGN - SEE ELECT. DWGS
- FEC FIRE EXTINGUISHER 2-A: 10-BC IN CABINET. LOCATIONS ARE FOR SHELL ONLY.

GENERAL NOTES

- 1. NOT ALL NOTES APPLY TO THIS SHEET
- 2. ALL INTERIOR DIMENSIONS ARE TO FACE OF STUD UNLESS OTHERWISE NOTED.
- 3. ALL EXTERIOR DIMENSIONS ARE TO OUTSIDE EDGE OF WALL PANEL OR GLAZING SYSTEM UNLESS OTHERWISE NOTED.
- 4. ALL WALLS TO RECEIVE A LEVEL 3 GYPSUM FINISH WITH (2) COATS OF PAINT, MANUFACTURER AND COLOR TO BE SELECTED BY OWNER.
- 5. ALL WALLS TO RECEIVE RUBBER WALL BASE, MANUFACTURER AND COLOR TO BE SELECTED BY OWNER.

**5407
STEVENS
CREEK
BOULEVARD
PHASE II**
SANTA CLARA, CA

PEERY-ARRILLAGA DEVELOPERS
2450 WATSON COURT
PALO ALTO CA 94303

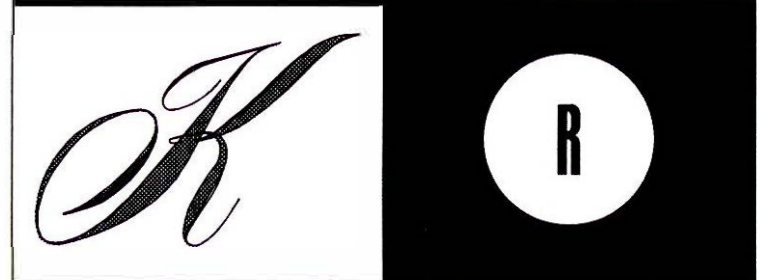

KENNETH RODRIGUES & PARTNERS INC.
445 North Whisman Road, Suite 200
Mountain View, CA 95095-0700

CONSULTANT

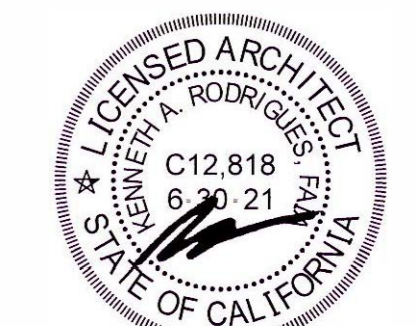

KEYMAP

REVISION

- 04.19.19 BUILDING DEPARTMENT SUBMITTAL SET
- 06.26.19 1 PLAN CHECK RESPONSE
- 09.09.19 2 PLAN CHECK #2 RESPONSE
- 09.27.19 3 PLAN CHECK #3 RESPONSE
- 11.13.19 4 PLAN CHECK #4 RESPONSE
- 11.22.19 5 SCOPE COORDINATION

PROJECT NO. 34.641 DATE 04.19.19
DRAWN BY SCALE AS SHOWN
CHECKED BY

**FLOOR PLAN
5TH FLR**

A2.5

© 2019 KENNETH RODRIGUES & PARTNERS, INC.

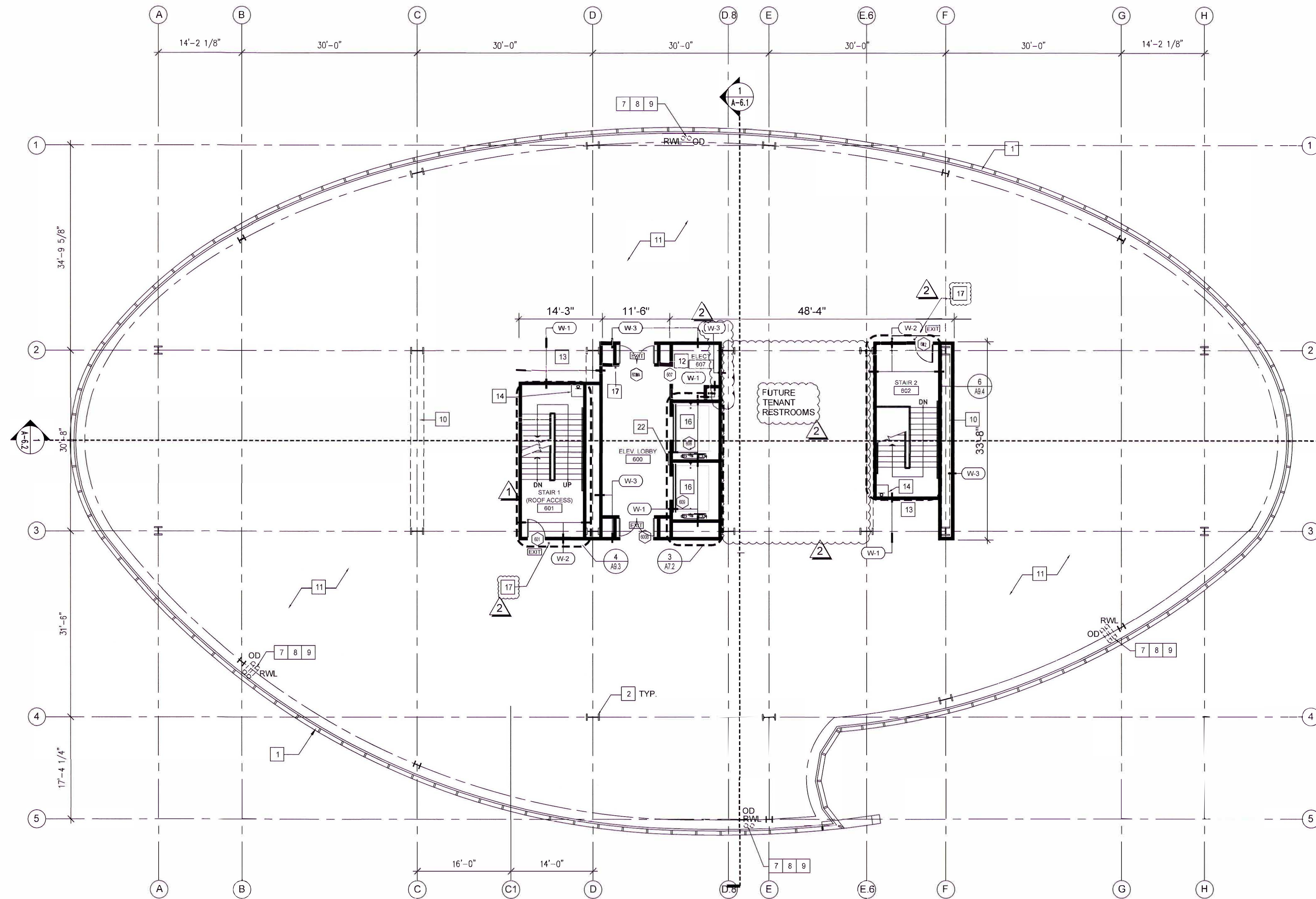

SHEET KEYNOTES

- 1 STRUCTURAL EXTERIOR GLAZING SYSTEM
- 2 STEEL STRUCTURAL COLUMNS WITH SPRAYED ON 2 HR FIRE PROTECTION, SEE STRUCT. DWGS FOR SIZE
- 3 CONCRETE SLAB AT BELOW GRADE PARKING LEVEL, SEE STRUCTURAL DRAWINGS FOR THICKNESS
- 4 CONCRETE PODIUM SLAB AT GROUND LEVEL, SEE STRUCTURAL DRAWINGS FOR THICKNESS
- 5 GLAZED ENTRY / EXIT DOOR
- 6 ALUMINUM CLADDING SYSTEM
- 7 RAIN WATER LEADER AND OVERFLOW DRAIN ABOVE CEILING, HORIZONTAL DIRECTION AS SHOWN, SEE PLUMB DWGS.
- 8 RAIN WATER LEADER TO EXTEND 5' BEYOND BLDG. SLAB EDGE, CONNECT TO STORM SEWER. SEE CIVIL DRAWINGS
- 9 OVERFLOW LEADER PIPE, DAYLIGHT THROUGH GLAZING
- 10 STRUCTURAL BRACE FRAME WITH SPRAYED ON 2 HR FIRE PROTECTION, SEE STRUCT. DWGS FOR SIZE
- 11 CONCRETE FILL OVER METAL DECKING WITH SPRAYED ON 2 HR FIRE PROTECTION, SEE STRUCTURAL DRAWINGS
- 12 ELECTRICAL ROOM, SEE ELECTRICAL DRAWINGS FOR EQUIPMENT LAYOUT
- 13 MECHANICAL SHAFTS
- 14 STANDPIPE
- 15 KNOX BOX (KEYBOX) & ERRCS SIGN, LOCATE PER FIRE PREVENTION BUREAU REQUIREMENTS
- 16 PASSENGER ELEVATOR CORE, "MACHINE-ROOM-LESS", 4000 LBS. CAPACITY EACH.
- 17 TACTILE SIGN COMPLYING WITH CBC SECTION 1013.4 STATING "EXIT"
- 18 TACTILE SIGN COMPLYING WITH CBC SECTION 1013.4 STATING "EXIT ROUTE"
- 19 WALK-OFF MAT
- 20 LINE OF FLOOR ABOVE
- 21 BARRIER GATE ON SPRING HINGES
- 22 2-WAY COMMUNICATION SYSTEM PER CBC 1007.8

WALL TYPES

- W-1 2-HR. RATED SHAFT/WALL REFERENCE: UL 785 FULL HGT. TO UNDERSIDE OF STRUCT. ABOVE
- W-2 2-HR. RATED WALL REFERENCE: UL DES U419 FULL HGT. TO UNDERSIDE OF STRUCT. ABOVE
- W-3 1-HR. RATED WALL REFERENCE: UL U419 FULL HGT. TO UNDERSIDE OF STRUCT. ABOVE
- W-4 1-HR. RATED WALL REFERENCE: UL DES U409 FULL HGT. TO UNDERSIDE OF STRUCT. ABOVE
- W-5 NON-RATED WALL FULL HGT. TO UNDERSIDE OF STRUCT. ABOVE

LEGEND

- EXTERIOR WALL CURTAIN WALL SYSTEM
- INTERIOR WALL (NON-RATED) REFER TO WALL TYPES ON SHEET A8.1 FOR SPECIFIC WALL CONSTRUCTION
- INTERIOR WALL (RATED) REFER TO WALL TYPES ON SHEET A8.1 FOR SPECIFIC WALL CONSTRUCTION
- W-1 WALL TYPE, SEE SHEET A8.1
- DOOR TYPE DESIGNATION, SEE DOOR SCHEDULE
- WINDOW TYPE DESIGNATION, SEE WINDOW SCHEDULE
- RWL RAIN WATER LEADER TO EXTEND 5' BEYOND BLDG. SLAB EDGE, SEE CIVIL DRAWINGS
- OD OVERFLOW DRAIN DAYLIGHTS AT WALL, SEE ELEVATIONS
- * TACTILE EXIT SIGN
- EXIT ILLUMINATED EXIT SIGN - SEE ELECT. DWGS
- FEC FIRE EXTINGUISHER 2-A 10-BC IN CABINET, LOCATIONS ARE FOR SHELL ONLY

GENERAL NOTES

- 1. NOT ALL NOTES APPLY TO THIS SHEET
- 2. ALL INTERIOR DIMENSIONS ARE TO FACE OF STUD UNLESS OTHERWISE NOTED
- 3. ALL EXTERIOR DIMENSIONS ARE TO OUTSIDE EDGE OF WALL PANEL OR GLAZING SYSTEM UNLESS OTHERWISE NOTED
- 4. ALL WALLS TO RECEIVE A LEVEL 3 GYPSUM FINISH WITH (2) COATS OF PAINT, MANUFACTURER AND COLOR TO BE SELECTED BY OWNER
- 5. ALL WALLS TO RECEIVE RUBBER WALL BASE, MANUFACTURER AND COLOR TO BE SELECTED BY OWNER

5407 STEVENS CREEK BOULEVARD PHASE II
 (SANTA CLARA, CA)

PEERY-ARRILLAGA DEVELOPERS
 2450 WATSON COURT
 PALO ALTO CA 94303



KENNETH RODRIGUES & PARTNERS INC.
 445 North Whisman Road, Suite 200
 Mountain View, CA 95035-0700



KEYMAP

REVISION	
04.19.19	BUILDING DEPARTMENT SUBMITTAL SET
06.26.19	1 PLAN CHECK RESPONSE
09.09.19	2 PLAN CHECK #2 RESPONSE
09.27.19	3 PLAN CHECK #3 RESPONSE
11.13.19	4 PLAN CHECK #4 RESPONSE
11.22.19	5 SCOPE COORDINATION

PROJECT NO. 34.641 DATE 04.19.19
 DRAWN BY SCALE AS SHOWN
 CHECKED BY

**FLOOR PLAN
 6TH FLR**

A2.6

GATES
 OPENINGS FOR ACCESS GATES LOCATED ACROSS FIRE APPARATUS ACCESS ROADS ARE REQUIRED TO ELECTRICALLY AUTOMATIC POWERED GATES. GATES SHALL BE PROVIDED WITH AN EMERGENCY BATTERY POWER SUPPLY, OR SHALL BE A FAIL-SAFE DESIGN, ALLOWING THE GATE TO BE PUSHED OPEN WITHOUT THE USE OF SPECIAL KNOWLEDGE OR EQUIPMENT

TO CONTROL THE AUTOMATIC GATES A DETECTOR/STROBE SWITCH SHALL BE INSTALLED TO ALLOW EMERGENCY VEHICLES (E.G., FIRE, POLICE, EMS) TO FLASH A VEHICLE MOUNT STROBE LIGHTS TOWARDS THE DETECTOR/STROBE SWITCH, WHICH IN TURN OVERRIDES THE SYSTEM AND OPENS THE GATE. THE GATES SHALL BE EQUIPPED WITH A TOMAR STROBE SWITCH OR 3M OPTICOM DETECTOR TO FACILITATE THIS OVERRIDE. SAID DEVICE SHALL BE MOUNTED AT A MINIMUM HEIGHT OF SEVEN FEET (7') ABOVE THE ADJACENT ROAD SURFACE AND IS SUBJECT TO AN ACCEPTANCE TEST WITNESSED BY THE FIRE DEPARTMENT PRIOR TO FINAL APPROVAL OF THE PROJECT

CBC CHAPTER 11B ACCESSIBLE ROUTE, TYP.
 SEE SHEET A0.4 FOR ADDITIONAL ACCESSIBILITY NOTES AND DETAILS

- CAV CLEAN-AIR VEHICLE STALL
- ACCESSIBLE STALL
- VAN ACCESSIBLE STALL
- VAN
- EV ELECTRIC VEHICLE CHARGING

SHEET KEYNOTES

- 1 10" CONCRETE WALL
- 2 PARKING STALL STRIPING, PAINTED "WHITE TRAFFIC"
- 3 STEEL STRUCTURAL COLUMNS WITH SPRAYED ON 2 HR FIRE PROTECTION. SEE STRUCT. DWGS FOR SIZE.
- 4 CONCRETE SLAB AT BELOW GRADE PARKING LEVEL. SEE STRUCTURAL DRAWINGS FOR THICKNESS
- 5 BIKE LOCKERS
- 6 DRAIN
- 7 STANDPIPE
- 8 ADA PARKING STALL
- 9 LINE OF BUILDING ABOVE
- 10 TACTILE EXIT SIGN COMPLYING WITH 2016 CBC 1013.4
- 11 2-WAY COMMUNICATION SYSTEM PER CBC 1007.8
- 12 ROLL-UP GRILLE @ GARAGE ENTRANCE, WITH KNOX KEY SWITCH PER SCFD ACCESS STANDARD

WALL TYPES

- W-1 2-HR. RATED SHAFT WALL REFERENCE: UL 468 FULL HGT. TO UNDERSIDE OF STRUCT. ABOVE
- W-2 2-HR. RATED WALL REFERENCE: UL DES U419 FULL HGT. TO UNDERSIDE OF STRUCT. ABOVE
- W-3 1-HR. RATED WALL REFERENCE: UL U419 FULL HGT. TO UNDERSIDE OF STRUCT. ABOVE
- W-4 1-HR. RATED WALL REFERENCE: UL DES U409 FULL HGT. TO UNDERSIDE OF STRUCT. ABOVE
- W-5 NON-RATED WALL FULL HGT. TO UNDERSIDE OF STRUCT. ABOVE

LEGEND

- INTERIOR WALL (NON-RATED) REFER TO WALL TYPES ON SHEET A8.1 FOR SPECIFIC WALL CONSTRUCTION
- INTERIOR WALL (RATED) REFER TO WALL TYPES ON SHEET A8.1 FOR SPECIFIC WALL CONSTRUCTION
- WALL TYPE, SEE SHEET A8.1
- DOOR TYPE DESIGNATION, SEE DOOR SCHEDULE
- WINDOW TYPE DESIGNATION, SEE WINDOW SCHEDULE
- RWL RAIN WATER LEADER TO EXTEND 5' BEYOND BLDG. SLAB EDGE. SEE CIVIL DRAWINGS
- OD OVERFLOW DRAIN DAYLIGHTS AT WALL, SEE ELEVATIONS
- * TACTILE EXIT SIGN
- ILLUMINATED EXIT SIGN - SEE ELEC. DWGS
- FEC FIRE EXTINGUISHER 2-A:10-BC

GENERAL NOTES

1. NOT ALL NOTES APPLY TO THIS SHEET
2. ALL INTERIOR DIMENSIONS ARE TO FACE OF STUD UNLESS OTHERWISE NOTED.
3. ALL EXTERIOR DIMENSIONS ARE TO OUTSIDE EDGE OF WALL PANEL OR GLAZING SYSTEM UNLESS OTHERWISE NOTED.
4. ALL WALLS TO RECEIVE A LEVEL 3 GYPSUM FINISH WITH (2) COATS OF PAINT, MANUFACTURER AND COLOR TO BE SELECTED BY OWNER.
5. ALL WALLS TO RECEIVE RUBBER WALL BASE, MANUFACTURER AND COLOR TO BE SELECTED BY OWNER.

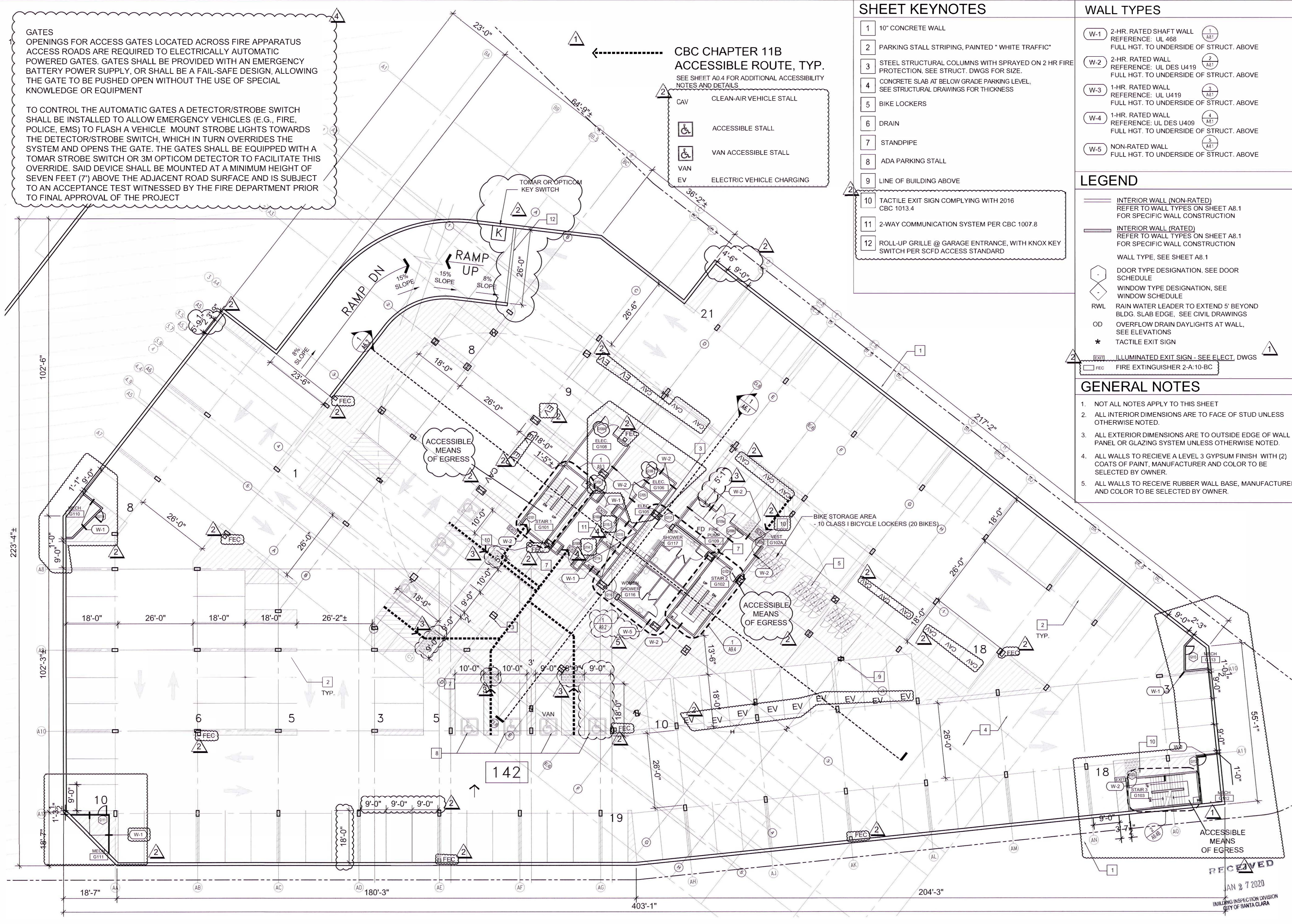

5407 STEVENS CREEK BOULEVARD PHASE II
 SANTA CLARA, CA

PEERY-ARRILLAGA DEVELOPERS
 2450 WATSON COURT
 PALO ALTO CA 94303

KENNETH RODRIGUES & PARTNERS INC.
 445 NORTH WHISMAN ROAD, SUITE 200
 MOUNTAIN VIEW, CA 95035-0700

CONSULTANT

KEYMAP

REVISION

04.19.19	BUILDING DEPARTMENT SUBMITTAL SET
06.26.19	PLAN CHECK RESPONSE
09.09.19	PLAN CHECK #2 RESPONSE
09.27.19	PLAN CHECK #3 RESPONSE
11.13.19	PLAN CHECK #4 RESPONSE
01.23.20	PLAN CHECK #5 RESPONSE

PROJECT NO. 34.641 DATE 04.19.19
 DRAWN BY SCALE AS SHOWN
 CHECKED BY

GARAGE PLAN LEVEL B1

G2.1

JAN 27 2020
 BUILDING INSPECTION DIVISION
 CITY OF SANTA CLARA

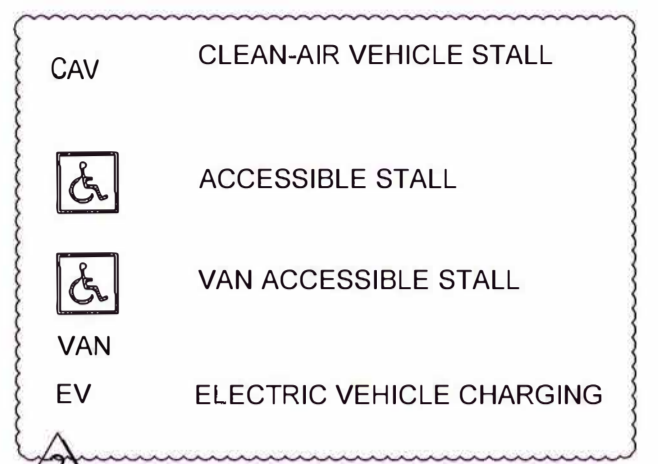
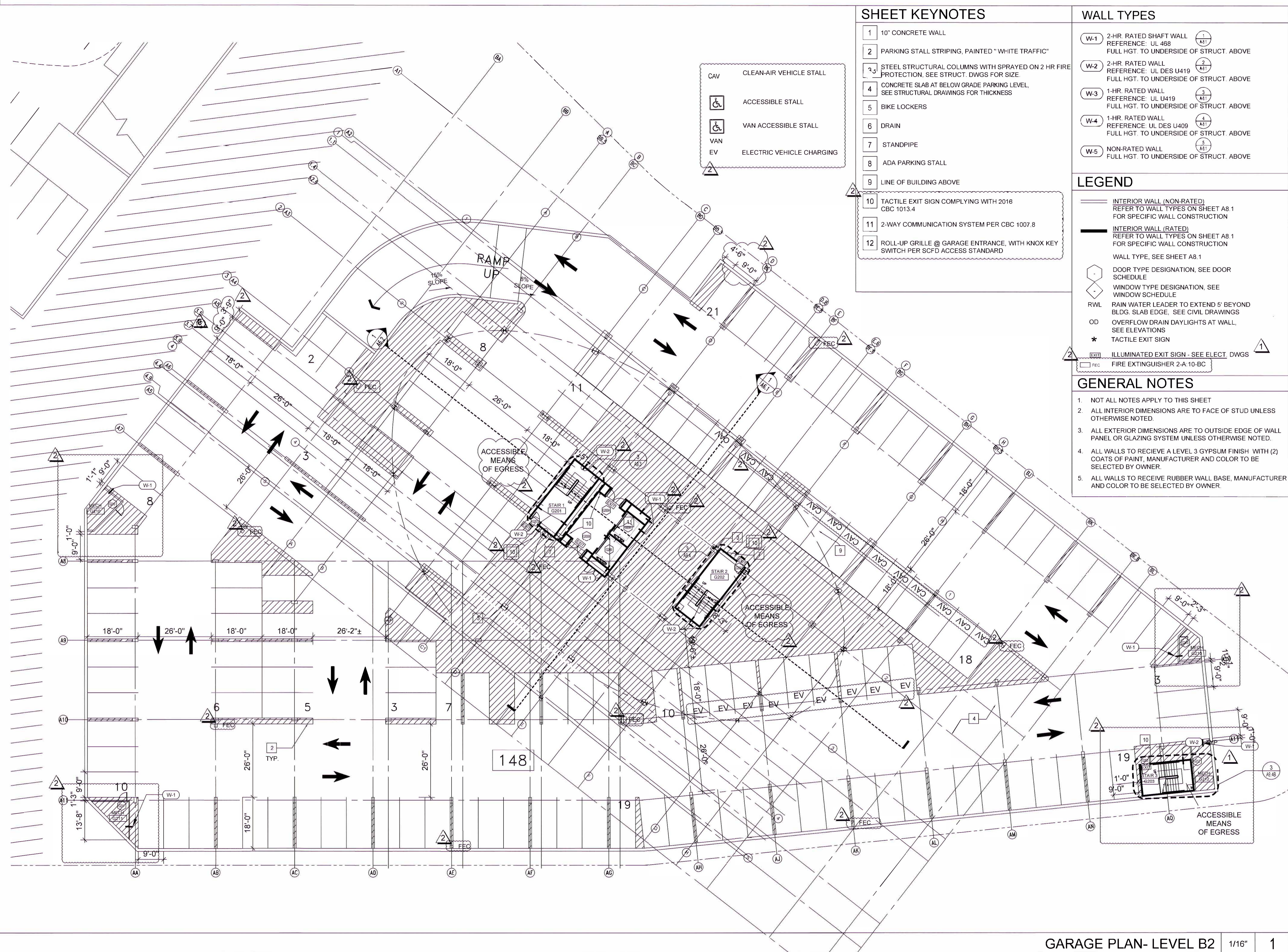

SHEET KEYNOTES

- 10" CONCRETE WALL
- PARKING STALL STRIPING, PAINTED "WHITE TRAFFIC"
- STEEL STRUCTURAL COLUMNS WITH SPRAYED ON 2 HR FIRE PROTECTION. SEE STRUCT. DWGS FOR SIZE.
- CONCRETE SLAB AT BELOW GRADE PARKING LEVEL. SEE STRUCTURAL DRAWINGS FOR THICKNESS
- BIKE LOCKERS
- DRAIN
- STANDPIPE
- ADA PARKING STALL
- LINE OF BUILDING ABOVE
- TACTILE EXIT SIGN COMPLYING WITH 2016 CBC 1013.4
- 2-WAY COMMUNICATION SYSTEM PER CBC 1007.8
- ROLL-UP GRILLE @ GARAGE ENTRANCE, WITH KNOX KEY SWITCH PER SCFD ACCESS STANDARD

WALL TYPES

W-1 2-HR. RATED SHAFT WALL
REFERENCE: UL 488
FULL HGT. TO UNDERSIDE OF STRUCT. ABOVE

W-2 2-HR. RATED WALL
REFERENCE: UL DES U419
FULL HGT. TO UNDERSIDE OF STRUCT. ABOVE

W-3 1-HR. RATED WALL
REFERENCE: UL U419
FULL HGT. TO UNDERSIDE OF STRUCT. ABOVE

W-4 1-HR. RATED WALL
REFERENCE: UL DES U409
FULL HGT. TO UNDERSIDE OF STRUCT. ABOVE

W-5 NON-RATED WALL
FULL HGT. TO UNDERSIDE OF STRUCT. ABOVE

LEGEND

INTERIOR WALL (NON-RATED)
REFER TO WALL TYPES ON SHEET A8.1 FOR SPECIFIC WALL CONSTRUCTION

INTERIOR WALL (RATED)
REFER TO WALL TYPES ON SHEET A8.1 FOR SPECIFIC WALL CONSTRUCTION

WALL TYPE, SEE SHEET A8.1

DOOR TYPE DESIGNATION, SEE DOOR SCHEDULE

WINDOW TYPE DESIGNATION, SEE WINDOW SCHEDULE

RWL RAIN WATER LEADER TO EXTEND 5' BEYOND BLDG. SLAB EDGE, SEE CIVIL DRAWINGS

OD OVERFLOW DRAIN DAYLIGHTS AT WALL, SEE ELEVATIONS

* TACTILE EXIT SIGN

ILLUMINATED EXIT SIGN - SEE ELECT. DWGS

FEC FIRE EXTINGUISHER 2-A-10-BC

GENERAL NOTES

- NOT ALL NOTES APPLY TO THIS SHEET
- ALL INTERIOR DIMENSIONS ARE TO FACE OF STUD UNLESS OTHERWISE NOTED.
- ALL EXTERIOR DIMENSIONS ARE TO OUTSIDE EDGE OF WALL PANEL OR GLAZING SYSTEM UNLESS OTHERWISE NOTED.
- ALL WALLS TO RECEIVE A LEVEL 3 GYPSUM FINISH WITH (2) COATS OF PAINT, MANUFACTURER AND COLOR TO BE SELECTED BY OWNER.
- ALL WALLS TO RECEIVE RUBBER WALL BASE, MANUFACTURER AND COLOR TO BE SELECTED BY OWNER.

5407 STEVENS CREEK BOULEVARD PHASE II
SANTA CLARA, CA

PEERY-ARRILLAGA DEVELOPERS
2450 WATSON COURT
PALO ALTO CA 94303

KENNETH RODRIGUES & PARTNERS INC.
445 North Whisman Road, Suite 200
Mountain View, CA 95035-9700

CONSULTANT

KEYMAP

REVISION

04.19.19	BUILDING DEPARTMENT SUBMITTAL SET
06.26.19	1 PLAN CHECK RESPONSE
09.09.19	2 PLAN CHECK #2 RESPONSE
09.27.19	3 PLAN CHECK #3 RESPONSE
11.13.19	4 PLAN CHECK #4 RESPONSE
11.22.19	5 SCOPE COORDINATION

PROJECT NO. 34.641 DATE 04.19.19
DRAWN BY SCALE AS SHOWN
CHECKED BY

GARAGE PLAN LEVEL B2

G2.2

© 2019 KENNETH RODRIGUES & PARTNERS, INC.